



# Cross Keys Estates

Opening doors to your future



Cross Keys Estates  
Residential Sales & Lettings



Cross Keys Estates  
Residential Sales & Lettings



Cross Keys Estates  
Residential Sales & Lettings

54 Gifford Terrace Road  
Plymouth, PL3 4JE  
Offers In Excess Of £290,000 Freehold





54 Gifford Terrace Road, Plymouth, PL3 4JE

Offers In Excess Of £290,000 Freehold

**\*\* Offers In Excess Of £290,000 \*\***

Cross Keys Estates is pleased to present this charming Victorian mid-terrace property located on the sought-after Gifford Terrace Road in Peverell. The property boasts a spacious hallway. The large characteristic sitting room is a standout feature, leading seamlessly through sliding doors into a modern fitted kitchen/diner that is perfect for family meals and gatherings.

The property comprises four generously sized bedrooms, each filled with natural light, with the third bedroom previously serving as a cinema room, showcasing the versatility of the space. The stunning family bathroom is a true highlight, featuring a standalone bath and a walk-in shower, offering a luxurious retreat for relaxation with a separate toilet.

- Lovely Victorian Mid Terrace Property
- Large Sitting Room & Dining Room
- Stunning Bathroom, Walk-In Shower
- Four Generous Bright Bedrooms
- Convenient Utility Room & Storage Room
- Highly Sought After Residential Area
- Sleek Modern Fitted Kitchen/Diner
- Expansive Private Rear Garden, Garage
- Close To Local Amenities, Shops, Schools
- No Onward Chain, EPC=D62

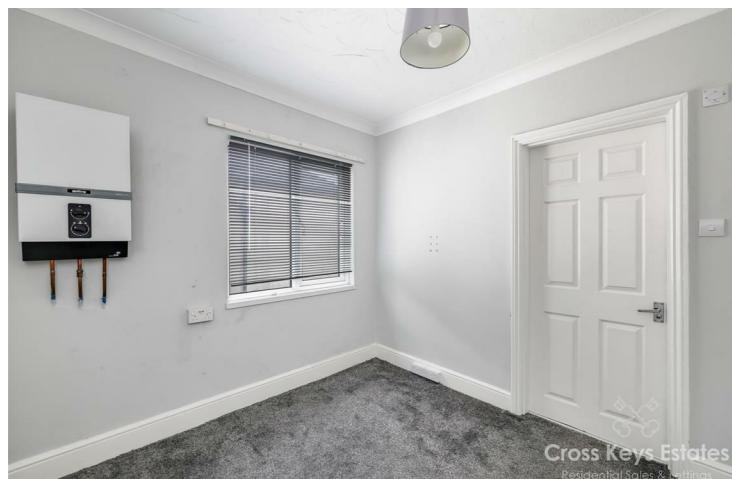

## Cross Keys Estates

As one of Plymouth's leading QUALIFIED estate agents for over two decades, we are proud to have been offering our multi award winning customer service since day one. If you are currently on the market or you are thinking of putting your property on the market, why not give us a call, you will not be disappointed. 98% of our clients recommend us to their friends and family and our results, when it comes to sales, are unrivalled.

### Plymouth

Plymouth, Britain's Ocean City, is one of Europe's most vibrant waterfront cities. Located in one of the most beautiful locations imaginable, Plymouth is sandwiched between the incredible South West coastline and the wild beauty of Dartmoor National Park. Plymouth is 37 miles south-west of Exeter and 190 miles west-south-west of London, between the mouths of the rivers Plym to the east and Tamar to the west where they join Plymouth Sound to form the boundary with Cornwall, it is also home to one of the most natural harbours in the world. To the North of Plymouth is Dartmoor National Park, extending to over 300 square miles, which provides excellent recreational facilities.

The city is home to more than 260,000 people, making it the 30th most populated city in the United Kingdom and the second-largest city in the South West, after Bristol and has a full range of shopping, educational and sporting facilities. There is mainline train service to London (Paddington) and to Penzance in West Cornwall.

There's everything that you would expect to find in a cool, cultural city, with great shopping, arts and entertainment. But there's also hundreds of years of history to uncover, from Sir Francis Drake and the Spanish Armada to the Mayflower sailing in 1620, to a city rebuilt following the Blitz during World War II. With easy access to Exeter and its International Airport and a mainline train station giving direct access to London and a ferry port offering sea crossings to both France and Spain.

Plymouth is governed locally by Plymouth City Council and is represented nationally by three MPs. Plymouth's economy remains strongly influenced by shipbuilding and seafaring including ferry links to Brittany and Spain, but has tended toward a university economy since the early 2000's. It has the largest operational naval base in Western Europe – HMNB Devonport.

### Peverell

Peverell is an extremely well-regarded area and has come to be known locally as very desirable due to its abundance of period terraced family homes. Situated along Weston Park road and boasts an enviable position with views towards Plymouth sound. This highly desirable area is extremely close to Central Park. Its location allows the benefit of being just a short distance from many local amenities found in nearby Hyde Park and Mutley Plain. Regular bus services operate along Peverell Park Road giving access into Plymouth City Centre and other areas further afield. This property also benefits from being within the catchment area of Hyde Park Primary School which is very popular locally and currently boasts a good Ofsted Report.

### More Property Information

Additionally, the home includes a useful utility room on the ground floor, which provides access to an expansive private rear garden, ideal for outdoor activities and family enjoyment. A garage at the rear of the property, along with a storage room, adds to the practicality and appeal of this lovely home.

With its huge potential and spacious layout, this property is perfect for families seeking a comfortable and inviting environment. Situated close to local amenities, shops, and schools, it offers both convenience and community. Importantly, there is no onward chain, making this an excellent opportunity for prospective buyers. Early viewing is highly recommended to fully appreciate all that this wonderful home has to offer.

### Hallway

### Sitting Room

14'2" x 13'8" (4.32m x 4.16m)

### Kitchen

13'9" x 10'4" (4.20m x 3.15m)

### Dining Room

9'6" x 10'10" (2.89m x 3.29m)

### Bathroom

### Toilet

### Landing

### Bedroom 1

14'2" x 10'8" (4.32m x 3.25m)

### Bedroom 2

13'9" x 11'3" (4.20m x 3.44m)

### Bedroom 3/Cinema Room

14'10" x 10'10" (4.53m x 3.30m)

### Bedroom 4

10'6" x 6'2" (3.20m x 1.89m)

### Utility Room

19'2" x 10'10" (5.84m x 3.29m)

### Store Room

### Garden

### Garage

## Cross Keys Estates Lettings Department

Cross Keys Estates also offer a professional, ARLA accredited Lettings and Management Service. If you are considering renting your property in order to purchase, are looking at buy to let or would like a free review of your current portfolio then please call our director Jack who is a fully qualified and award-winning letting agent on 01752 500018

### Financial Services

Cross Keys Estates are proud to work in partnership with The Mortgage Lab, our whole of market mortgage specialists. With over 18 years industry experience, they are able to source the very best deal to meet their customers circumstances. Offering professional and friendly advice on residential and investment mortgages. Please get in touch to arrange a free, no obligation appointment to see how they can help you. Tel. 01752 255905, Email.sarah@themortgagelab.co.uk







  
**Cross Keys Estates**  
 Residential Sales & Lettings

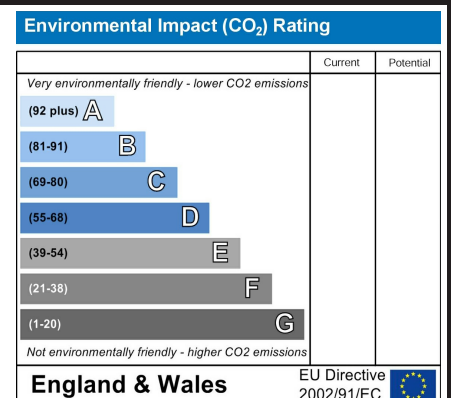
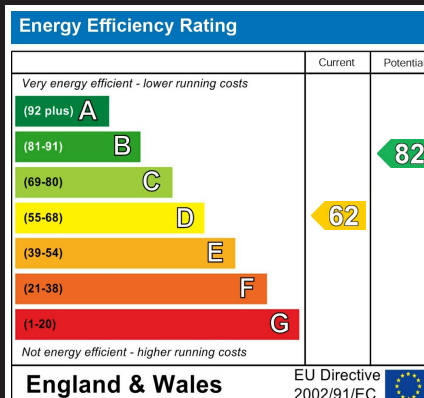
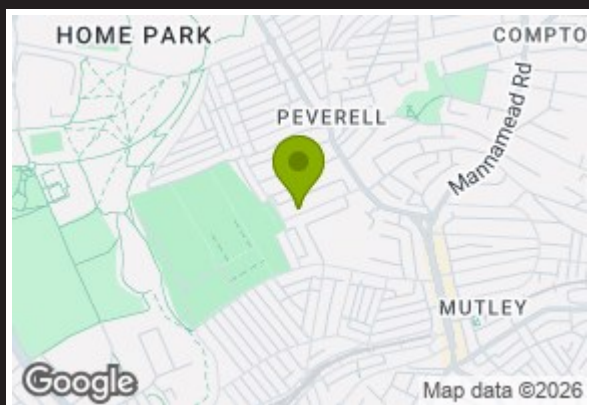

VIEWINGS AND NEGOTIATIONS Strictly through the vendors agents, Cross Keys Estates MONEY LAUNDERING REGULATION 2003 AND PROCEEDS OF CRIME ACT 2002 Cross Keys Estates are fully committed to complying with The Money Laundering Regulations that have been introduced by the government. These regulations apply to everyone buying or selling a property, including companies, businesses and individuals within the United Kingdom or abroad. Should you either purchase or sell a property through this estate agents we will ask for information from you regarding your identity and proof of residence. We would ask for you to co-operate fully to ensure there is no delay in the sales/purchase process. IMPORTANT: we would like to inform prospective purchasers that these sales particulars have been prepared as a general guide only. A detailed survey has not been carried out, nor the services, appliances and fittings tested. Room sizes should not be relied upon for furnishing purposes and are approximate. If floor plans are included, they are for guidance only and illustration purposes only and may not be to scale. If there are any important matters likely to affect your decision to buy, please contact us before viewing the property.



**Council Tax Band C**

**Cross Keys Estates**  
 Opening doors to your future

Sales, Cross Keys House 51-53 Devonport Road,,  
 Stoke, Plymouth, Devon, PL3 4DL  
 Tel: 01752 500018 | sales@crosskeysestates.net  
 www.crosskeysestates.net